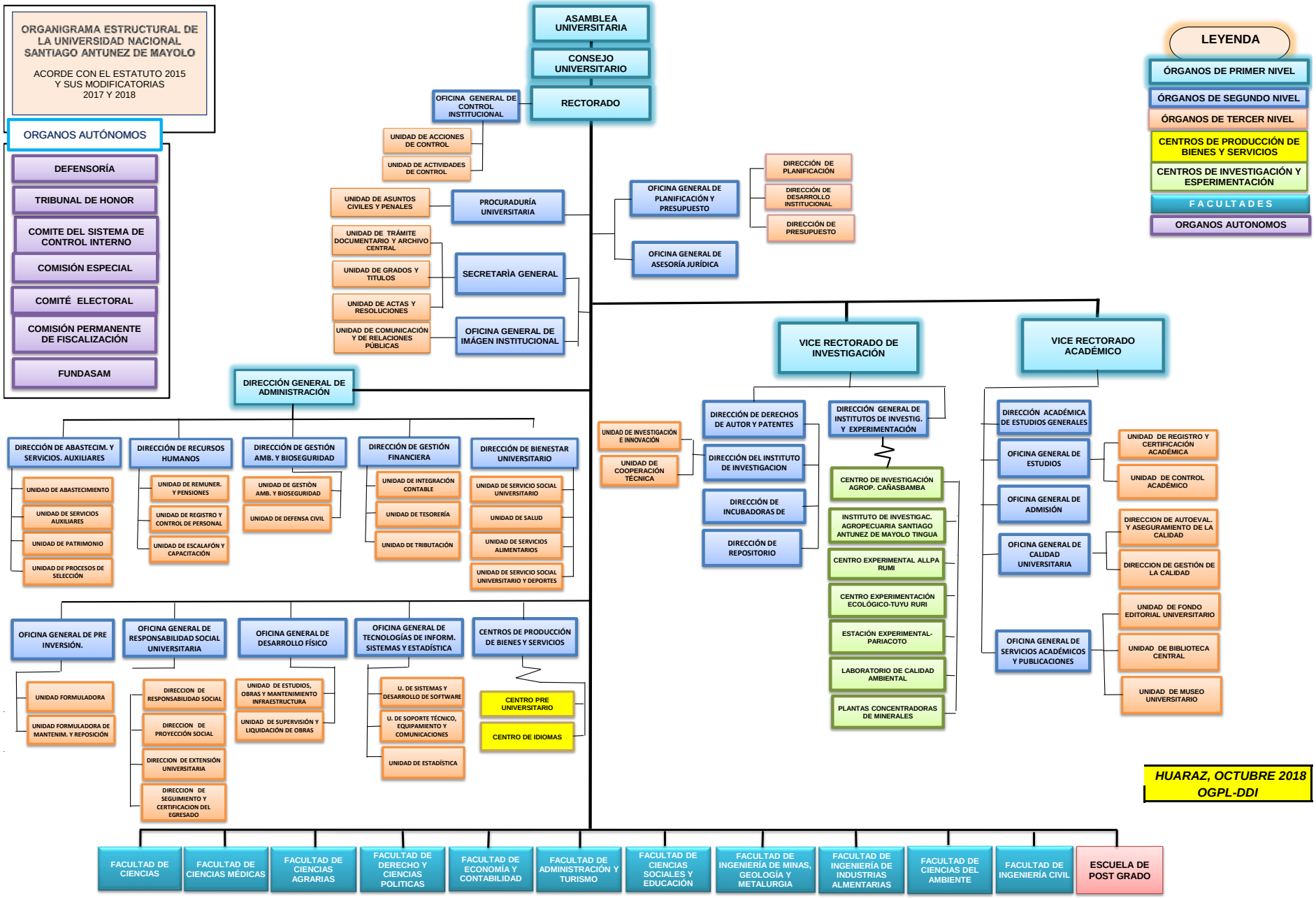ORGANIGRAMA ESTRUCTURAL DE LA UNIVERSIDAD NACIONAL SANTIAGO ANTÚNEZ DE MAYOLO (UNASAM)